

# 1861 THIRD PENCE Issue

engraved; no watermark; imperforate; no mesh  
Perkins Bacon & Co. Ltd., London

The 1861 and subsequent re-orders ranged in colour from a rose lake to a dull rose;  
various colours of the one and five pence stamps resulted from re-orders



16  
1d  
violet brown  
21.75 x 21.75 mm

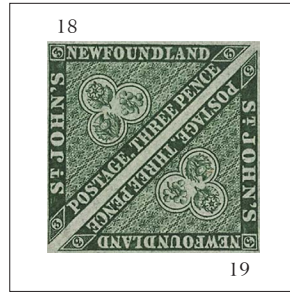

18  
19  
3d  
green  
S31 x N31 x P43.5 mm



16a  
1d  
chocolate brown  
21.75 x 21.75 mm

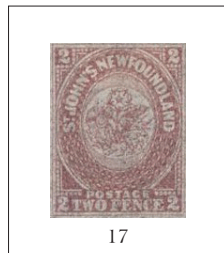

17  
2d  
rose lake  
20 x 25.5 mm

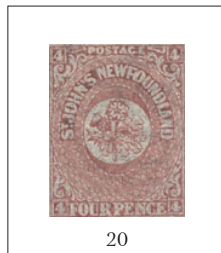

19  
20  
4d  
rose lake  
19 x 24.5 mm



20  
22  
6d  
rose lake  
19 x 25 mm



21  
5d  
violet brown  
22 x 22 mm



21a  
5d  
orange brown  
22 x 22 mm



21b  
5d  
chocolate brown  
22 x 22 mm



21c  
5d  
red brown  
22 x 22 mm



21e  
5d  
red brown  
22 x 22 mm  
left margin dot next to  
O in JOHN'S



21f  
5d  
red brown  
22 x 22 mm  
5 numeral top right  
margin next to 5

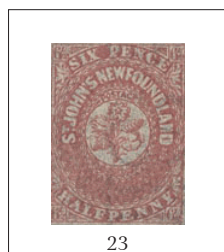

22  
6 1/2d  
rose lake  
19 x 25.5 mm



23  
24  
8d  
rose lake  
19 x 25 mm



24  
25  
1s  
rose lake  
19 x 25 mm

# 1910 JOHN GUY Issue

lithographed; no watermark; various perfs  
Whitehead, Morris & Co., Ltd., London

The second British Plantation in the Americas was established in 1610 at Cupers Cove (Cupids) in Conception Bay by the London and Bristol Company under the supervision of John Guy. This set commemorates the 300<sup>th</sup> Anniversary

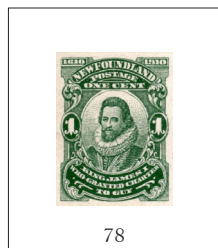

78

1¢ green  
King James I  
12 x 12

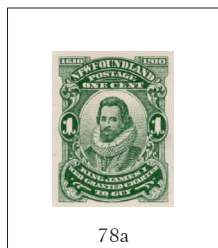

78a

1¢ green  
King James I  
12 x 12  
NFW error

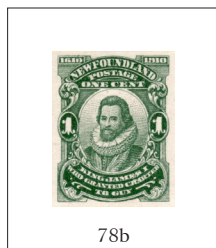

78b

1¢ green  
King James I  
12 x 12  
JAMRS error

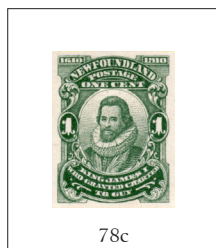

78c

1¢ green  
King James I  
12 x 12  
ONE ' CENT error

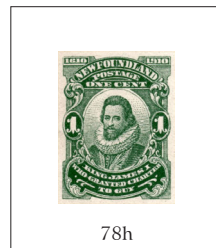

78h

1¢ green  
King James I  
12 x 14.2

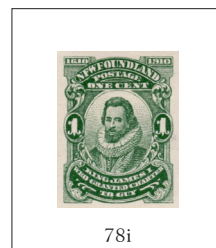

78i

1¢ green  
King James I  
12 x 14.2  
NFW error

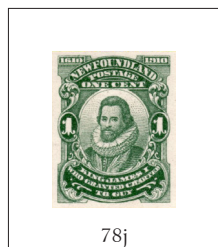

78j

1¢ green  
King James I  
12 x 14.2  
JAMRS error

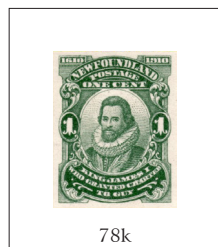

78k

1¢ green  
King James I  
12 x 14.2  
ONE ' CENT error

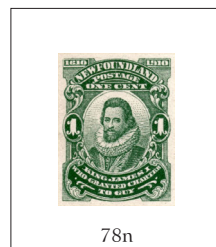

78n

1¢ green  
King James I  
12 x 11

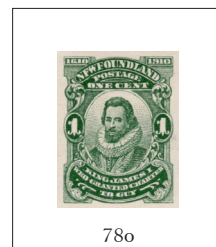

78o

1¢ green  
King James I  
12 x 11  
NFW error

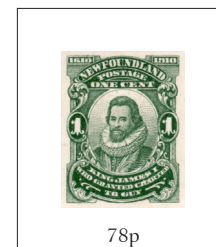

78p

1¢ green  
King James I  
12 x 11  
JAMRS error

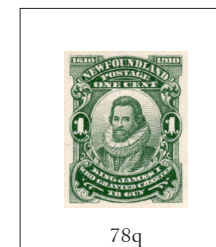

78q

1¢ green  
King James I  
12 x 11  
ONE ' CENT error



79

2¢ carmine  
Coat of Arms  
12 x 11.8



79a

2¢ carmine  
Coat of Arms  
11.8 x 14.2

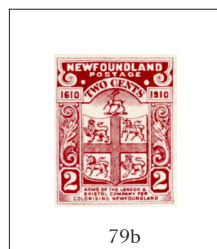

79b

2¢ carmine  
Coat of Arms  
11.75 x 11.4



80

3¢ brown olive  
John Guy  
12 x 12

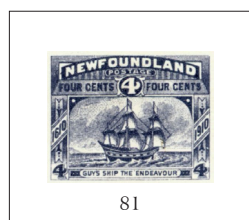

81

4¢ violet  
Guy's ship "Endeavour"  
12 x 12

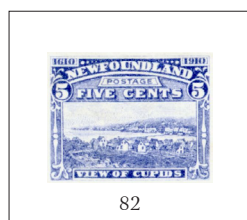

82

5¢ blue  
Cupids  
12 x 12

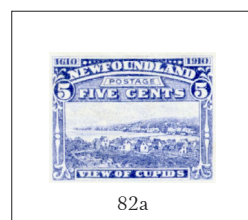

82a

5¢ blue  
Cupids  
14.2 x 12

## 1935 SILVER JUBILEE KING GEORGE V Issue

engraved; multiple crown & script CA watermark; perf 11 x 12  
 Bradbury, Wilkinson & Co., New Malden

In 1935 the British Empire celebrated the Silver Jubilee of King George V in honour of his twenty five year reign. In the British Colonies and Dominions all the issued stamps were similar in design, except for the name of the Colony and the values



209

4¢ rose  
 Windsor Castle



210

5¢ violet  
 Windsor Castle



211

7¢ blue  
 Windsor Castle



212

24¢ dark olive green  
 Windsor Castle



212a

24¢ pale olive green  
 Windsor Castle

## 1937 CORONATION KING GEORGE VI Issue

engraved; multiple crown & script CA watermark; perf 11 x 11.5  
 Bradbury, Wilkinson & Co., New Malden

For the Coronation of King George VI in 1937 the British Colonies and Dominions issued a short series of three stamps similar in design, except for the name of the Colony and the denominations



213

2¢ green  
 King George VI and Queen Elizabeth



213a

2¢ green  
 King George VI and Queen Elizabeth  
 hairlines

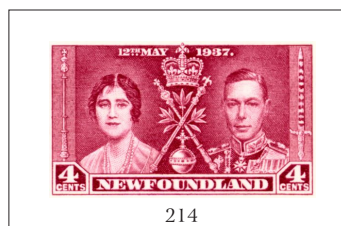

214

4¢ carmine  
 King George VI and Queen Elizabeth

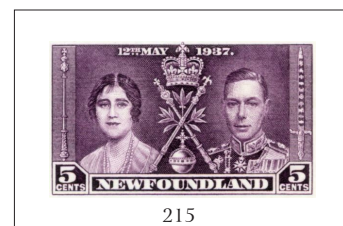

215

5¢ violet  
 King George VI and Queen Elizabeth

# 1931 AIR MAIL Issue

engraved; no watermark; various perfs  
Perkins Bacon & Co., London

These values were required to pay the cost of sending mail by airplane. Established fees denoted 15¢ for within the country; 50¢ for Canada and United States; \$1 for Trans-Atlantic

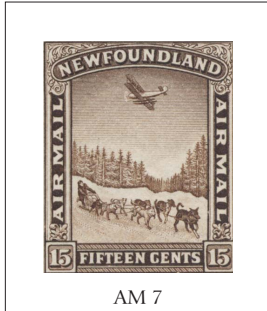

AM 7

15¢ brown  
Plane and Dog Team  
14.1 x 14.1



AM 7a

15¢ brown  
Plane and Dog Team  
13.8 x 13.8



AM 7b

15¢ brown  
Plane and Dog Team  
13.8 x 14.3

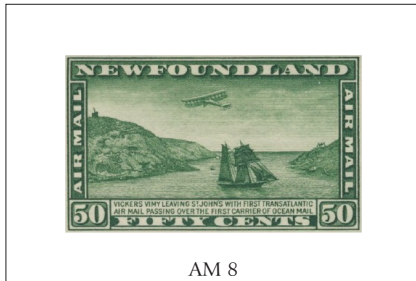

AM 8

50¢ green  
Plane and Ship  
14.1 x 14.1

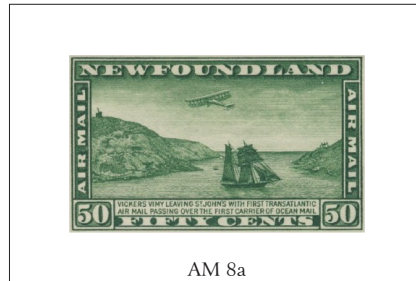

AM 8a

50¢ green  
Plane and Ship  
13.8 x 13.8

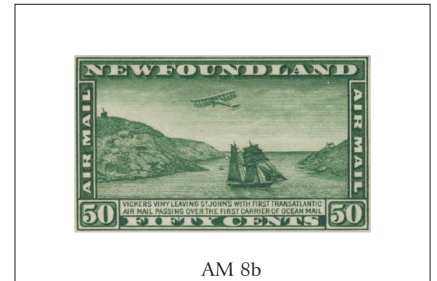

AM 8b

50¢ green  
Plane and Ship  
14.2 x 13.8

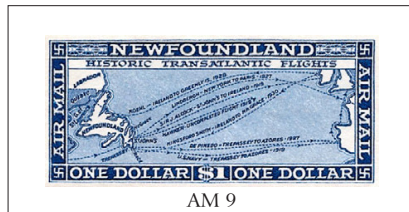

AM 9

\$1 blue  
Flight Routes  
14.1 x 14.1

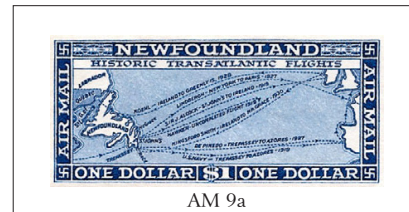

AM 9a

\$1 blue  
Flight Routes  
14.3 x 13.8

# 1938 REGISTERED ENVELOPE

no watermark; size measurements not precise  
McCorquodale & Co. Ltd., Wolverton

Used for the registration and designed for greater security of money passing through the post;  
Newfoundland issued these as unstamped envelopes and charged for them as stationary items

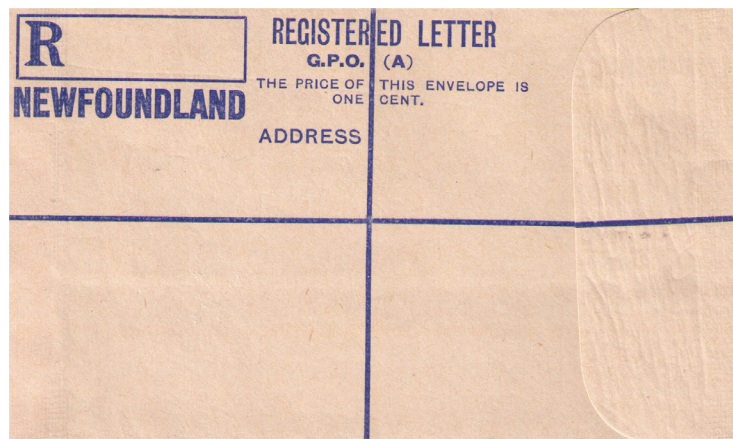

RE 1  
A Size  
costing 1¢

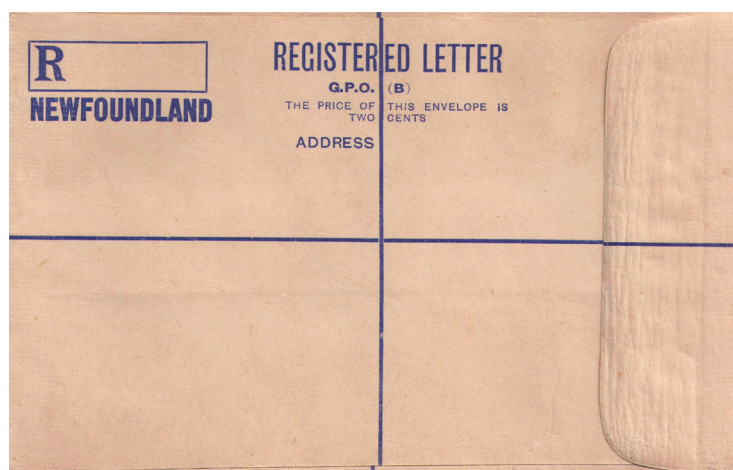

RE 2  
B Size  
costing 2¢

## 1911 KING GEORGE V Issue

engraved; no watermark; perf 11 x 11; with imprint  
British American Bank Note Co., Ottawa

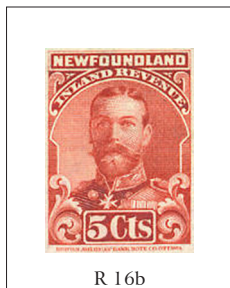

R 16b

5¢ vermilion



R 17a

10¢ olive

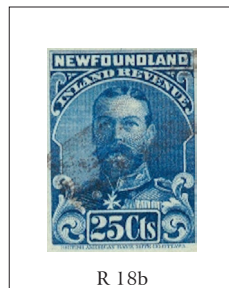

R 18b

25¢ blue

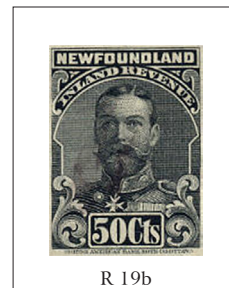

R 19b

50¢ black

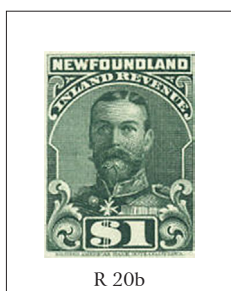

R 20b

\$1 green

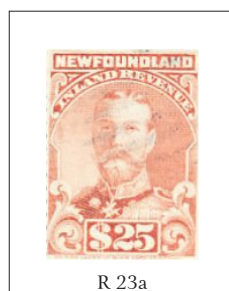

R 23a

\$25 salmon

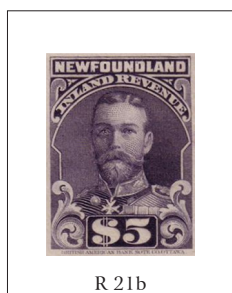

R 21b

\$5 violet

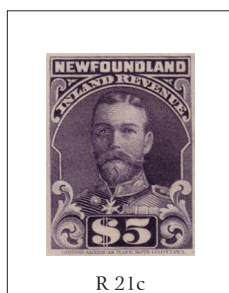

R 21c

\$5 violet  
11 x 12

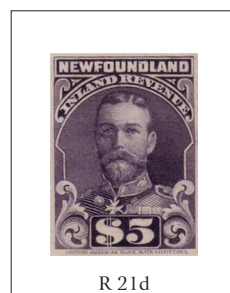

R 21d

\$5 violet  
12 x 11

## 1920 KING GEORGE V Issue

engraved; no watermark; perf 11 x 11; without imprint

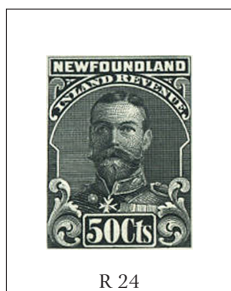

R 24

50¢ black

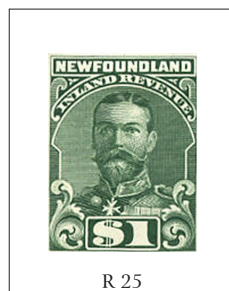

R 25

\$1 green